PROJECT PDF

Willemen Groep
Boerenkrijgstraat 133, BE - 2800 Mechelen
tel +32 15 569 965, groep@willemen.be

Ommeganckstraat - Antwerpen

Project Details

Contractors
Sanitechniek

location
Belgium
BE

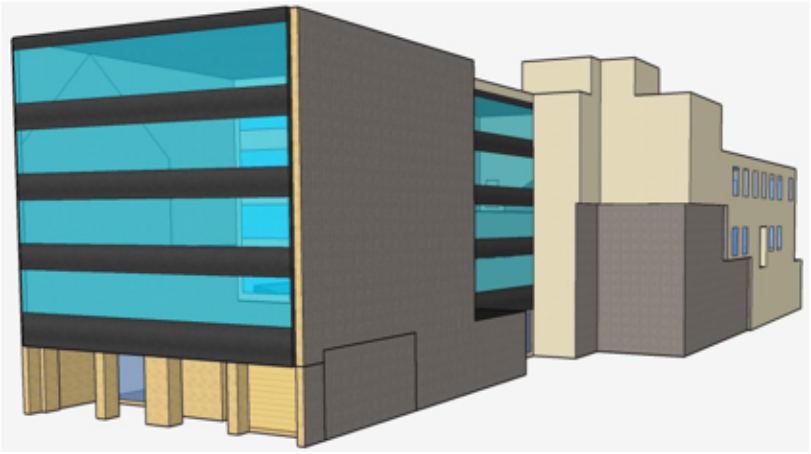

Renovation of the office building
HVAC & SANITARY
Client: dhulst nv

Sanitechniek

Drevendaal 30
2860 Sint-Katelijne-Waver,
Antwerpen (Belgium)
tel +32 15 20 93 44
info@sanitechniek.be
http://www.sanitechniek.be/

Sanitechniek PVBA was founded in 1984; then, after the expansion of our activities, Sanitechniek NV was founded in 1987. Sanitechniek has been a part of the Willemen Groep, Belgium's largest family-owned construction company, since 1999. Our team consists of 50 motivated employees.

© Willemen Groep