

## Catering complex - Peutie

### Project Details

**Activities**  
Buildings  
Industrial & logistics

**Contractors**  
Franki

**location**  
Kazerne Majoor Housiau  
Martelarenstraat 181  
1800 Peutie Belgium  
Vlaams Brabant BE

**Client**  
La Defense

**Architects**  
Modulo Architects

**Temporary partnership**  
Franki, Gillion Construct

**Start work**  
04-2023

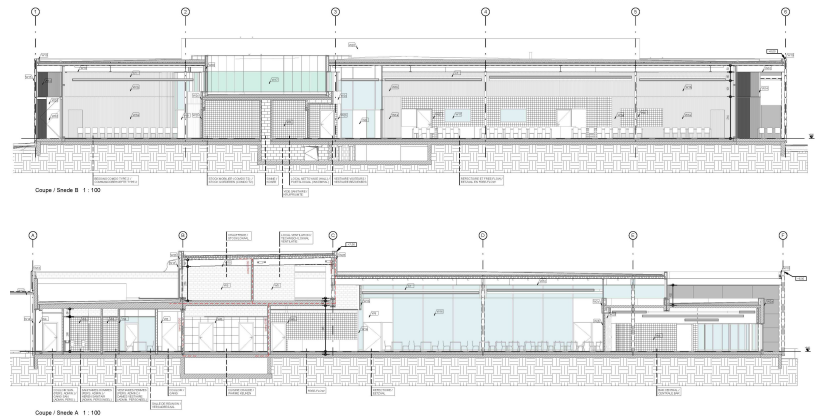

This public contract concerns a one-off contract for the construction of a new catering complex in Peutie. This mission consists of 3 phases:

- 1The installation of a temporary kitchen;
- 2The demolition of the old catering complex followed by the construction of the new catering complex;
- 3The dismantling of the temporary kitchen.

### Franki



Chemin des moissons, 10  
4400 Flémalle, Liege (Belgium)  
tel +32 4 2505150 | +32 4  
3493939  
info@franki.be  
[www.franki.be](http://www.franki.be)

Since 1998 Franki has been part of Willemen Groep, the largest family construction group in Belgium.